



**Konkan Education Society's**

**Dr. C. D. Deshmukh Commerce and Sau. K. G. Tamhane Arts College**

Roha

### **Mechanism for grievances in Internal Examination**

Firstly, any kind of grievance in internal examination is forwarded to Grievance Redressal Cell (GRC). Then the Grievance Redressal Cell conduct their committee meeting to find out the truthfulness of the complaint or the malpractices related to examination. After proper study, they give their final decision to examination committee for further action based on documented evidence.

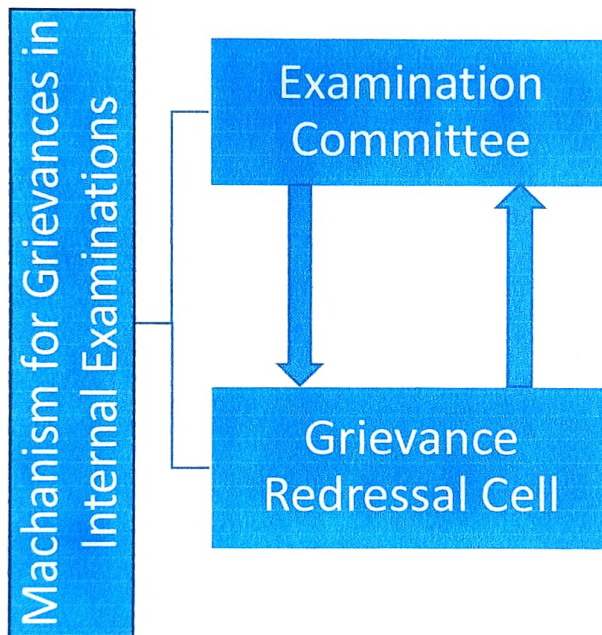

Examination Committee accept the decision of Grievance Redressal Cell and takes action on it. The above figure shows the mechanism for grievances in internal examination.

*[Signature]*  
**Dr. Kamlakar Kamble**

**(Chairman, Examination Committee)**

*[Signature]*  
**Mr. Tulshidas Mokal**

**(Convenor, Grievances Redressal Cell)**

*[Signature]*  
**Dr. Atul H. Salunkhe**

**Principal**

**K.E.S. Dr.C.D.Deshmukh  
Comm. & Sau. K.G.T Arts  
College, Roha - Raigad**





**Konkan Education Society's**

**Dr. C. D. Deshmukh Commerce and Sau. K. G. Tamhane Arts College**

Roha

## **Mechanism of Internal Assessment (2021-22)**

For a systematic and timely internal evaluation, an internal evaluation week is planned for every semester and the tentative dates are declared in the academic calendar of the college before the commencement of the academic year.

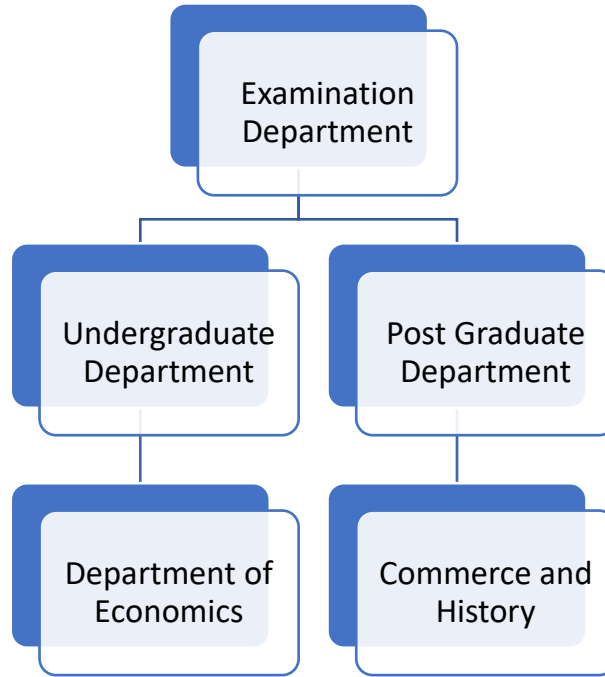

Department of Economic is responsible for assessing the assignments in the subject of foundation course for First and Second year of undergraduate programmes in both the streams. Department of Commerce and History is responsible for assignments, class tests and project work evaluation. During, 2021-22, class tests were replaced by assignments for post graduate programmes.

**Dr. Kamlakar Kamble**



**Dr. Atul H. Salunkhe**  
**Principal**  
K.E.S. Dr.C.D.Deshmukh  
Comm. & Sau. K.G.T Arts  
College, Roha - Raigad